

FILED
GREENVILLE CO., S.C.
SEP 5 2 50 PM '85
DONNIE S. TANKERSLEY
R.M.C.

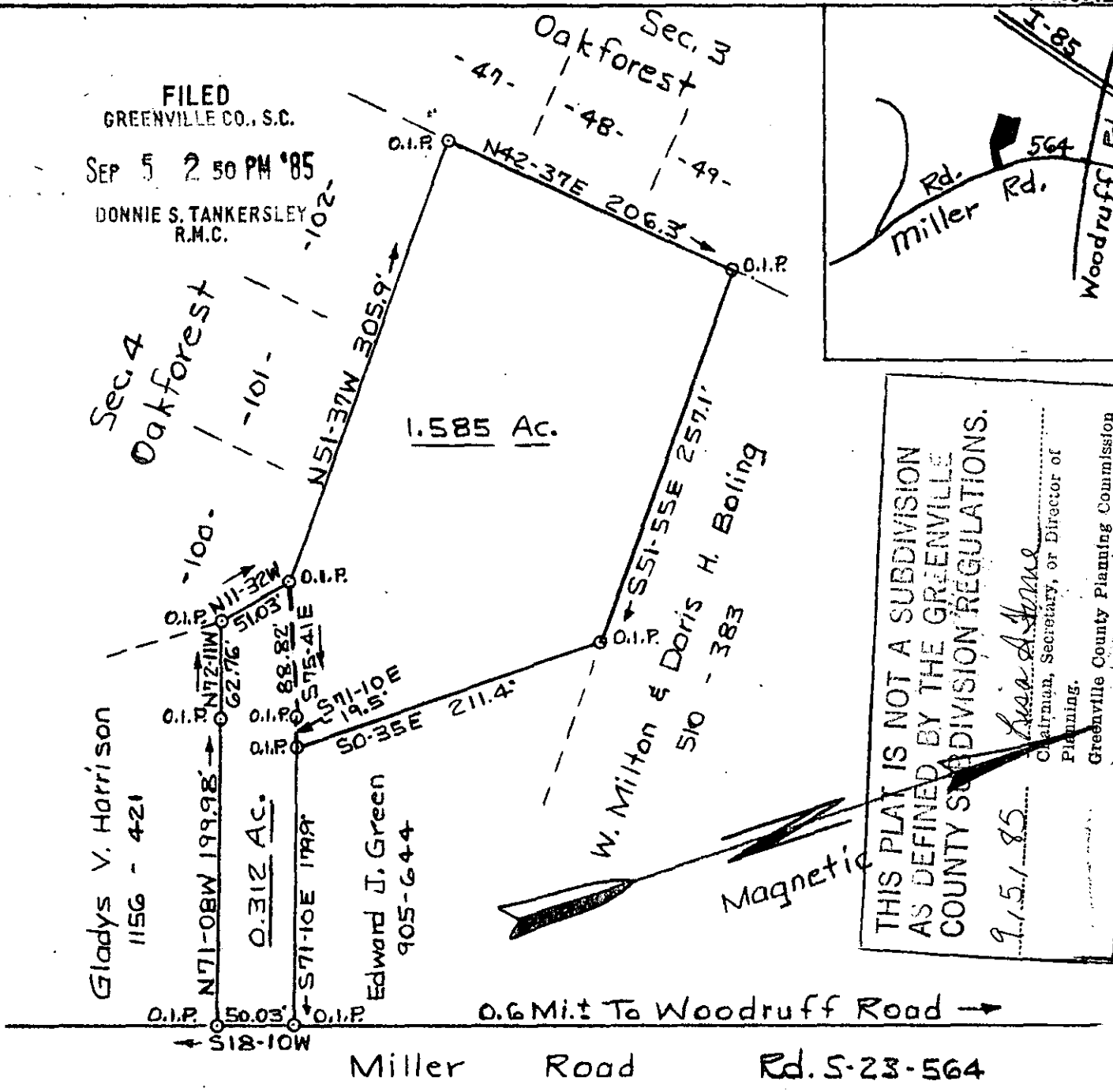
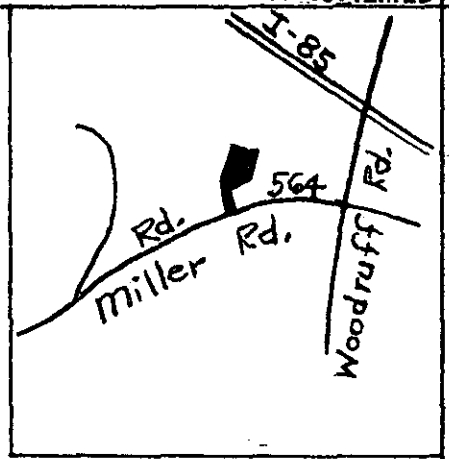

THIS PLAT IS NOT A SUBDIVISION
AS DEFINED BY THE GREENVILLE
COUNTY SUBDIVISION REGULATIONS.
9.15.85
Lisa A. Moore
Chairman, Secretary, or Director of
Planning.
Greenville County Planning Commission

Gladys V. Harrison
1156 - 421

0.312 AC.

Edward J. Green
905-644

W. Milton & Doris H. Boling
510 - 383

0.6 Mi. To Woodruff Road →

Miller Road Rd. S-23-564

PROPERTY OF SEP 5 1985

WILLIAM P. & KATHLEEN L. KNIGHT

8030

GREENVILLE CO. S. C.
Scale 1"=100' June 8, 1985
T.H. Walker Jr. Reg. L.S. 3182
300 Maple Dr. Mauldin S. C.

11-W-71



Error of closure 1/13.639



6010 -----3 AU29 85 003

Tax Map Ref. 547.1-1-22 & 22.5.